

ضربی نوا

♩ = 100

* در این قطعه همه ریزها به صورت ریز ناقص (تک ریز کوتاه) میباشد.

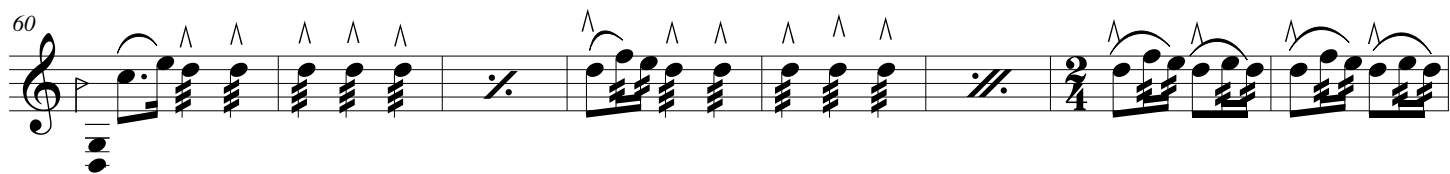
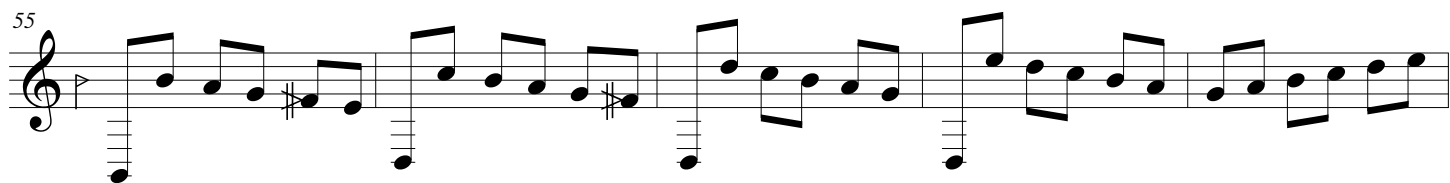
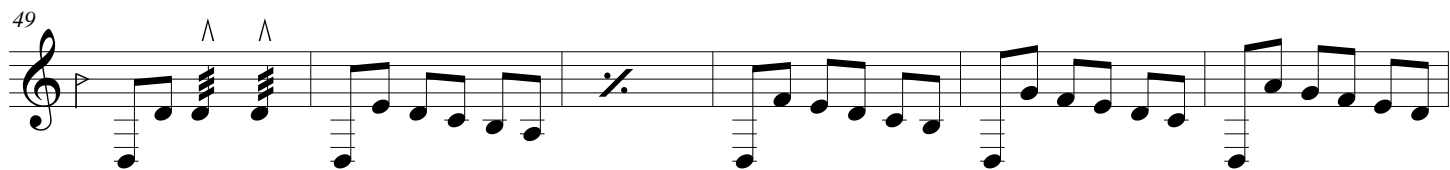
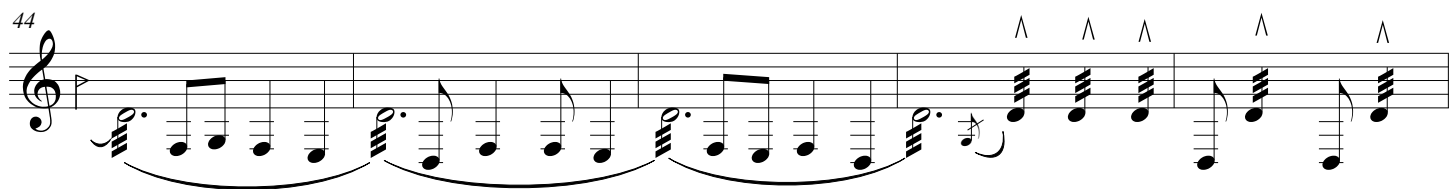

89

Measure 89: Treble clef. The melody consists of eighth and sixteenth notes with beams and slurs, continuing the rhythmic pattern from the previous measure.

94

95

96

97

98

99 

102 *rit.*

103
